Attruby®
(acoramidis) 356 mg tablet
Raise your expectations for living with ATTR-cardiac amyloidosis (ATTR-CM)
Attruby is proven to help adults with ATTR-CM live longer and have fewer hospitalizations due to heart issues.
Actor portrayals.
What is Attruby® (acoramidis)?
Attruby is a prescription medicine used to treat adults with a disease that affects the heart muscle called cardiomyopathy of wild-type or variant transthyretin-mediated amyloidosis (ATTR-CM), to reduce death and hospitalization related to heart problems.
It is not known if Attruby is safe and effective in children.
IMPORTANT SAFETY INFORMATION
Before taking Attruby, tell your healthcare provider about all your medical conditions, including if you:
• are pregnant or plan to become pregnant
• are breastfeeding or plan to breastfeed
Please see additional Important Safety Information throughout and accompanying Important Facts Sheet for Attruby. For the Full Prescribing Information and Patient Information for Attruby, visit Attruby.com/PI.

Actor portrayals.
Attruby®
(acoramidis) 356 mg tablet

> **“ I always say to control the things you can and to let go of those you can’t. ”**

Scott

Living with ATTR-CM and taking Attruby

Attruby® (acoramidis) 356 mg tablet

ATTR-cardiac amyloidosis (ATTR-CM) is a serious heart condition that worsens over time

There are 2 forms of ATTR-CM and both have similar symptoms

1. **Wild-type**, which is caused by natural aging
2. **Hereditary**, which is passed down through the family

Untreated, ATTR-CM may become serious, leading to:

- More hospital visits
- Complex heart problems
- Shorter lifespan

Treating early and effectively may help slow the progression of ATTR-CM

Actor portrayals.

Getting the right diagnosis can take time

Serious symptoms are often overlooked or misdiagnosed

Because the symptoms associated with ATTR-cardiac amyloidosis (ATTR-CM) are shared with other heart conditions, a formal diagnosis can take years.

Shortness of breath
(Feeling winded even with light activity)

Tiredness or weakness
(Feeling tired even after resting)

Digestive problems
(Feeling nauseous or losing weight)

Irregular heartbeat
(Heart racing or skipping beats)

Nerve pain
(Tingling or lack of feeling)

Swelling in legs and feet
(Fluid buildup causing heaviness and discomfort)

Actor portrayal.

APPROX **60%**

of people diagnosed with ATTR-CM **experience carpal tunnel syndrome** (Tingling or numbness in one or both hands)

UP TO **40%**

of people diagnosed with ATTR-CM also **experience spinal stenosis** (Back pain, weakness, or numbness)

The key to understanding ATTR-cardiac amyloidosis (ATTR-CM) is transthyretin (TTR)

TTR, or prealbumin, is an important protein that has many different jobs in the body

Proteins can complete essential tasks throughout the body. TTR is a key protein which transports 2 vital molecules in the bloodstream:

1. Thyroxine, a hormone that helps control your body's use of energy
2. Retinol, also known as vitamin A, which is important for eyesight

Transthyretin is named for transporting these two molecules: trans-thy-retin.

TTR is a multitasking protein, with tools to support many other functions.

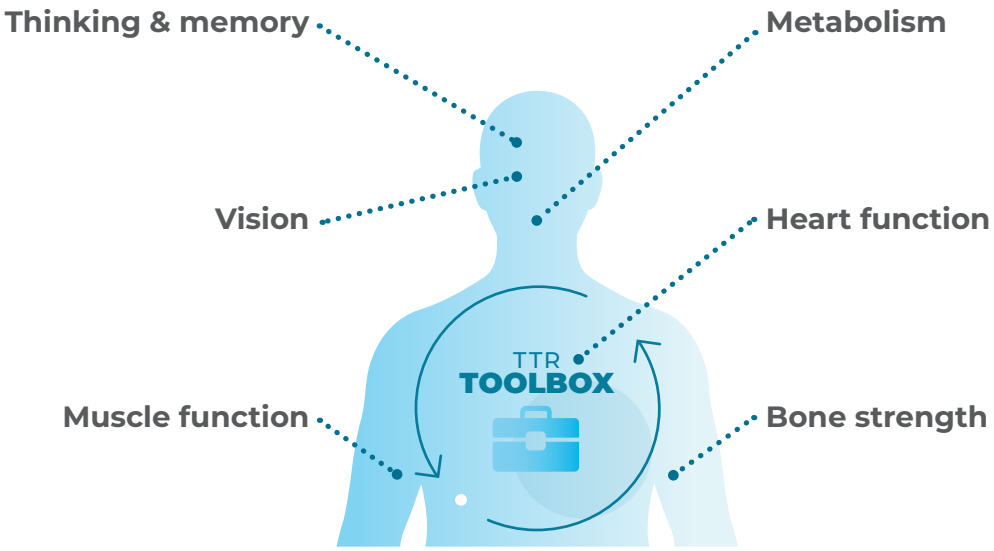

There are many factors that could cause your TTR level to change. Talk with your doctor to learn what could impact your TTR level.

ATTR-cardiac amyloidosis (ATTR-CM) happens when transthyretin (TTR) becomes unstable and misfolds

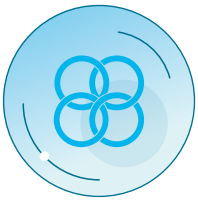

Stable TTR is healthy TTR
TTR is made up of 4 small proteins held tightly together through strong bonds

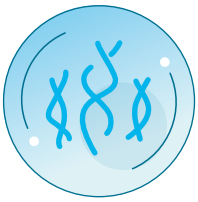

Unstable TTR creates amyloid fibrils
When the bonds become unstable, TTR breaks down into smaller protein pieces that then misfold into abnormal proteins called amyloid fibrils, which then build up in the body

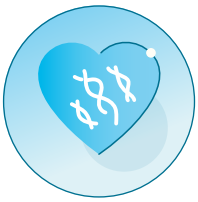

Amyloid fibrils are trouble
The buildup of amyloid fibrils leads to stiffness of the walls of the heart. In many people with ATTR-CM, this causes the symptoms of heart failure you may be familiar with, such as breathlessness, fatigue, and swelling of the legs

The more stable your TTR, the less likely it will break down and cause trouble in the heart.

Attruby® (acoramidis) stabilized transthyretin (TTR) quickly and effectively

Attruby helps strengthen and stabilize the bonds of the TTR protein. The medication is designed to mimic the characteristics of a natural, protective form of TTR called T119M.

T119M has been linked to longer life expectancy and lower risk of certain heart-related diseases.

OVER **90%** **of TTR proteins were stabilized with Attruby** as seen in laboratory tests

4 WEEKS

Attruby is fast, with lab results showing TTR stabilization **as early as 4 weeks** and **sustained through 30 months**

How can I tell if Attruby is stabilizing my TTR?

- Ask your doctor about a serum TTR test, also known as a prealbumin blood test
- Your doctor will help you understand how the test works and share what an appropriate level looks like for you
- The higher your number is on the scale, the more stable TTR there is in your body

IMPORTANT SAFETY INFORMATION (CONT'D)
Tell your healthcare provider about all the medicines you take, including prescription and over-the-counter medicines, vitamins, and herbal supplements.

Please see additional Important Safety Information throughout and accompanying Important Facts Sheet for Attruby. For the Full Prescribing Information and Patient Information for Attruby, visit Attruby.com/PI.

“We live our life. We can’t just stop because of this condition.”

Regina

Care partner for a loved one with ATTR-CM

Attruby® (acoramidis) was proven to deliver rapid and sustained results

In a 30-month clinical study, people treated with Attruby did significantly better than those not taking Attruby (placebo). The results were based on a combined measure of survival and hospitalizations due to heart issues.

3 MONTHS

The impact on survival and hospitalizations due to heart issues was observed as early as 3 months

In a 30-month clinical study, people treated with Attruby—compared to those not taking Attruby—were:

42% more likely to live longer and have fewer repeat hospitalizations due to heart issues. These results come from a follow-up study

50% less likely to be hospitalized due to heart issues (an average of 0.3 vs 0.6 visits per year)

People taking Attruby also reported a better health-related quality of life*†

*The treatment effect of Attruby on health status was assessed using the Kansas City Cardiomyopathy Questionnaire Overall Summary (KCCQ-OS) score composed of the Physical Limitation, Symptom, Social Limitation, Quality of Life, and Self-Efficacy domains, respectively.

†At the end of the 30-month study of adults with ATTR-cardiac amyloidosis (ATTR-CM), on average, people taking and not taking Attruby experienced a decline in their KCCQ-OS, a measure of quality of life.

IMPORTANT SAFETY INFORMATION (CONT'D)
What are the possible side effects of Attruby?
The most common side effects of Attruby were mild and include:
- diarrhea
- stomach-area (abdominal) pain

These are not all of the possible side effects of Attruby.

Please see additional Important Safety Information throughout and accompanying Important Facts Sheet for Attruby. For the Full Prescribing Information and Patient Information for Attruby, visit Attruby.com/PI.

Actor portrayal.

Attruby was proven to help adults with ATTR-cardiac amyloidosis (ATTR-CM) live longer and have fewer hospitalizations due to heart issues.

Attruby®
(acoramidis) 356 mg tablet

Proven impact on health-related quality of life

When comparing health-related quality of life measures* in people treated with and without Attruby® (acoramidis) in a 30-month clinical study, people treated with Attruby reported better results†:

Symptoms

Reduced shortness of breath and fatigue, as well as less swelling in the legs, ankles, and feet

Physical abilities

Including the ability to walk 1 block on level ground, and climbing up a short flight of stairs without stopping‡

Social engagement

People were able to experience better overall enjoyment of life, such as visiting with family or friends§

Impact on health-related quality of life was first observed after 3 months.*

*The treatment effect of Attruby on health status was assessed using the Kansas City Cardiomyopathy Questionnaire Overall Summary (KCCQ-OS) score composed of the Physical Limitation, Symptom, Social Limitation, Quality of Life, and Self-Efficacy domains, respectively.

†At the end of the 30-month study of adults with ATTR-cardiac amyloidosis (ATTR-CM), on average, people taking and not taking Attruby experienced a decline in their KCCQ-OS, a measure of quality of life.

‡Other physical improvements included ability to do household chores and showering or bathing independently.

§This also included better engagement with their hobbies or enjoying intimate relationships.

IMPORTANT SAFETY INFORMATION (CONT'D)

Call your doctor for medical advice about side effects. You may report side effects to FDA at 1-800-FDA-1088 or www.fda.gov/medwatch.

Please see additional Important Safety Information throughout and accompanying Important Facts Sheet for Attruby. For the Full Prescribing Information and Patient Information for Attruby, visit Attruby.com/PI.

Actor portrayals.

“Attruby has given me more than hope.”

Ken

Living with ATTR-CM and taking Attruby

Attruby® (acoramidis) 356 mg tablet

Feel confident starting Attruby® (acoramidis)

Attruby offers proven safety. Possible side effects may include diarrhea and abdominal pain. For most people, these side effects were mild and went away, so they could continue taking Attruby.

No additional vitamins are required with Attruby.

Actor portrayals.

The Attruby packaging was designed as an adherence pack. It's conveniently labeled to help you distinguish between the day and time of each dose.

Dosing designed to help stabilize your transthyretin (TTR) proteins throughout the day

It's important to take Attruby as prescribed. That way, there should be enough medicine in your body to help stabilize your TTR proteins

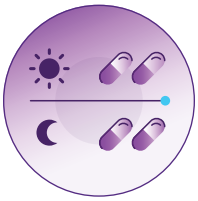

2 pills, twice daily, with or without food

Pairing Attruby with breakfast and dinner, or another regular activity like brushing your teeth, can help make it a normal part of your day

The recommended dose of Attruby is 712 mg

- That's two 356-mg tablets taken orally, twice a day
- Swallow tablets whole. Do not cut, crush, or chew tablets

Get support to stay on track with Medisafe
Explore the Attruby Digital Companion at medisafe.com/download to get medication reminders, educational materials, and more

IMPORTANT SAFETY INFORMATION (CONT'D)
Before taking Attruby, tell your healthcare provider about all your medical conditions, including if you:
- are pregnant or plan to become pregnant
- are breastfeeding or plan to breastfeed

Please see additional Important Safety Information throughout and accompanying Important Facts Sheet for Attruby. For the Full Prescribing Information and Patient Information for Attruby, visit Attruby.com/PI.

Attruby® (acoramidis) 356 mg tablet

ForgingBridges® is here to help with personalized support

ForgingBridges is a program for people who have been prescribed Attruby® (acoramidis), offering dedicated support, including help with costs*:

With ForgingBridges, eligible patients pay as little as a $0 copay if you're commercially insured

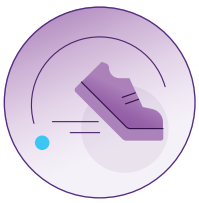

The QuickStart Program may be able to provide you with a limited supply of Attruby at no cost if you are experiencing a coverage delay

The Patient Assistance Program (PAP) offers Attruby at no cost if you are eligible†

forgingbridges®

Learn more about ForgingBridges and personalized support by calling **1-888-55-BRIDGE** (1-888-552-7434) Mon-Fri, 8 AM to 8 PM ET or visit ForgingBridges.com.

*For ForgingBridges Support Program Terms and Conditions, call ForgingBridges at 1-888-55-BRIDGE (1-888-552-7434) or visit ForgingBridges.com.

†Patients must meet certain income criteria and be either currently uninsured or have limited coverage, or have received an appeal denial.

Assistance is available for all insurance types or even if you don't have insurance.

Your Patient Access Liaison (PAL) is here to support you at every step

Once enrolled in ForgingBridges®, your PAL will provide ongoing support with regular check-ins to help you with:

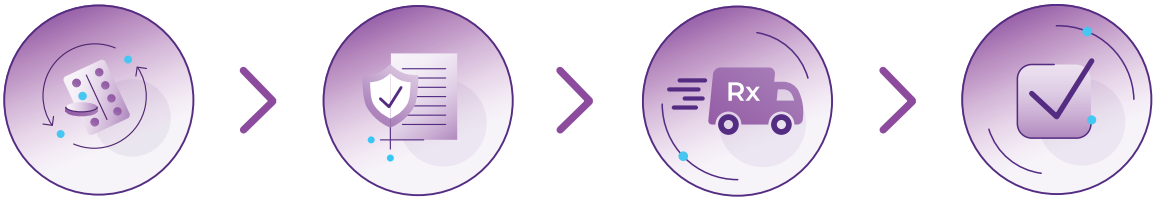

Starting Attruby › Confirming coverage › Getting your medicine › Staying on track

Meet your PAL in person, on the phone, or virtually—whatever works best for you.

Attruby® (acoramidis) 356 mg tablet

Community support

Connecting with others through advocacy and support groups can be helpful for you and your loved ones.

amyloidosis.org

amyloidosisarmy.org

arci.org

amyloidosissupport.org

oneamyloidosisvoice.com

These are not all of the patient advocacy groups for people living with ATTR-cardiac amyloidosis (ATTR-CM) and their care partners. Your doctor may have other suggestions of groups that may work for you.

Actor portrayals.

Indication and Important Safety Information

What is Attruby® (acoramidis)?
Attruby is a prescription medicine used to treat adults with a disease that affects the heart muscle called cardiomyopathy of wild-type or variant transthyretin-mediated amyloidosis (ATTR-CM), to reduce death and hospitalization related to heart problems.

It is not known if Attruby is safe and effective in children.

IMPORTANT SAFETY INFORMATION
Before taking Attruby, tell your healthcare provider about all your medical conditions, including if you:
· are pregnant or plan to become pregnant
· are breastfeeding or plan to breastfeed

Tell your healthcare provider about all the medicines you take, including prescription and over-the-counter medicines, vitamins, and herbal supplements.

What are the possible side effects of Attruby?
The most common side effects of Attruby were mild and include:
· diarrhea
· stomach-area (abdominal) pain

These are not all of the possible side effects of Attruby.

Call your doctor for medical advice about side effects. You may report side effects to FDA at 1-800-FDA-1088 or www.fda.gov/medwatch.

Please see additional Important Safety Information throughout and accompanying Important Facts Sheet for Attruby. For the Full Prescribing Information and Patient Information for Attruby, visit Attruby.com/PI.

Attruby® (acoramidis) 356 mg tablet

Attruby®
(acoramidis) 356 mg tablet

Attruby is proven to impact survival, hospitalizations due to heart issues, and health-related quality of life.*†

Scan the QR code to learn more about Attruby or visit **Attruby.com/Brochure**

*The treatment effect of Attruby on health status was assessed using the Kansas City Cardiomyopathy Questionnaire Overall Summary (KCCQ-OS) score composed of the Physical Limitation, Symptom, Social Limitation, Quality of Life, and Self-Efficacy domains, respectively.

†At the end of the 30-month study of adults with ATTR-cardiac amyloidosis (ATTR-CM), on average, people taking and not taking Attruby experienced a decline in their KCCQ-OS, a measure of quality of life.

What is Attruby® (acoramidis)?
Attruby is a prescription medicine used to treat adults with a disease that affects the heart muscle called cardiomyopathy of wild-type or variant transthyretin-mediated amyloidosis (ATTR-CM), to reduce death and hospitalization related to heart problems.

It is not known if Attruby is safe and effective in children.

IMPORTANT SAFETY INFORMATION (CONT'D)
What are the possible side effects of Attruby?
The most common side effects of Attruby were mild and include:
· diarrhea
· stomach-area (abdominal) pain

Please see additional Important Safety Information throughout and accompanying Important Facts Sheet for Attruby. For the Full Prescribing Information and Patient Information for Attruby, visit Attruby.com/PI.

BridgeBio, Attruby, the Attruby logo, ForgingBridges, and the ForgingBridges logo are trademarks of BridgeBio Pharma, Inc. All other trademarks are property of their respective owners.

© 2026 BridgeBio Pharma, Inc. All rights reserved. MAT-US-ACO-0318 V4

BRIDGEBIO

Attruby®
(acoramidis) 356 mg tablet

IMPORTANT FACTS

Attruby® (ah-troo-be)
(acoramidis)
tablets

This is only a brief summary of important information about Attruby and does not replace talking to your doctor about your condition and your treatment.

What is Attruby?

Attruby is a prescription medicine used to treat adults with a disease that affects the heart muscle called cardiomyopathy of wild-type or variant transthyretin-mediated amyloidosis (ATTR-CM), to reduce death and hospitalization related to heart problems.

It is not known if Attruby is safe and effective in children.

Before taking Attruby, tell your healthcare provider about all your medical conditions, including if you:

- are pregnant or plan to become pregnant. It is not known if Attruby will harm your unborn baby. Tell your healthcare provider right away if you become pregnant or think you may be pregnant during treatment with Attruby. You may also report your pregnancy by calling the BridgeBio reporting line at 1-844-550-2246.
- are breastfeeding or plan to breastfeed. It is not known if Attruby passes into your breast milk. Talk to your healthcare provider about the best way to feed your baby during treatment with Attruby.

Tell your healthcare provider about all the medicines you take, including prescription and over-the-counter medicines, vitamins, and herbal supplements.

How should I take Attruby?

- Take Attruby exactly as your healthcare provider tells you to.
- Take Attruby tablets by mouth 2 times a day, with or without food.
- Swallow tablets whole. Do not cut, crush, or chew tablets.

What are the possible side effects of Attruby?

The most common side effects of Attruby were mild and include:

- stomach-area (abdominal) pain
- diarrhea

These are not all of the possible side effects of Attruby.

Call your doctor for medical advice about side effects. You may report side effects to FDA at 1-800-FDA-1088.

How should I store Attruby?

- Store Attruby tablets at room temperature between 68°F to 77°F (20°C to 25°C).
- Store in original blister card until use to protect from moisture.

Keep Attruby and all medicines out of the reach of children.

General information about the safe and effective use of Attruby

Medicines are sometimes prescribed for purposes other than those listed in a Patient Information leaflet. Do not use Attruby for a condition for which it was not prescribed. Do not give Attruby to other people, even if they have the same symptoms you have. It may harm them. You can ask your pharmacist or healthcare provider for information about Attruby that is written for health professionals.

What are the ingredients in Attruby?

Active ingredient: acoramidis
Inactive ingredients: croscarmellose sodium, magnesium stearate, microcrystalline cellulose, and silicon dioxide. The film coating and printing ink contain black iron oxide, glyceryl monocaprylocaprate, hypromellose, polyvinyl alcohol, propylene glycol, talc, titanium dioxide, and vinyl alcohol graft copolymer.

For more information

This is only a brief summary of important information about Attruby. Talk to your healthcare provider or pharmacist to learn more. **For more information about Attruby, go to Attruby.com or call 1-844-550-2246.**

Distributed by:
BridgeBio Pharma, Inc.
Palo Alto, CA 94304

BRIDGEBIO

BridgeBio, Attruby, and the Attruby logo are trademarks of BridgeBio Pharma, Inc.
© 2026 BridgeBio Pharma, Inc. All rights reserved. MAT-US-ACO-0068 V3